



STADSBYGGNADSKONTORET

The City of Stockholm



This is Stockholm

- Capital of Sweden, located in Northern Europe
- Approx. 782,000 city inhabitants and 1.9 million habitants in the region 49 000 employees with in the City of Stockholm
- Municipal services as childcare, school, elderly care, social service, technical administration, housing, environmental work and planning the city



STADSBYGGNADSKONTORET

Vision 2030 formed by the City Council

- Stockholm will grow with around 200 000 Citizens up to 2030
- Stockholm will provide the Citizens with cost-effective social and Public services of high standards
- Focus on e-services for the Citizens
- The City invests 650 millions in e-services



STADSBYGGNADSKONTORET

The City planning Administration

- Planning the city, Detailed Development Plan and General plan
- Granting building permits
- Registration of real estate and providing maps
- making housing accessible to the disabled



STADSBYGGNADSKONTORET

Public documents

Sweden have a long tradition: all Citizens have access to all documents at an authority

We have a well visited archive with 20 000 visits per year

We have documents from the 18:th century

Frequently used are:

- *Blue prints of houses
- *Detailed development plans
- *Land registration



STADSBYGGNADSKONTORET

Case and document management

- We use Public 360 a totally integrated system for case and documents, support our processed
- The base for our e-services
- Expose the planning process on the Internet
- When a case is closed we archive on paper
- The Archive is well used by the citizens and other customer

- Pilotstudie on e-archive



STADSBYGGNADSKONTORET

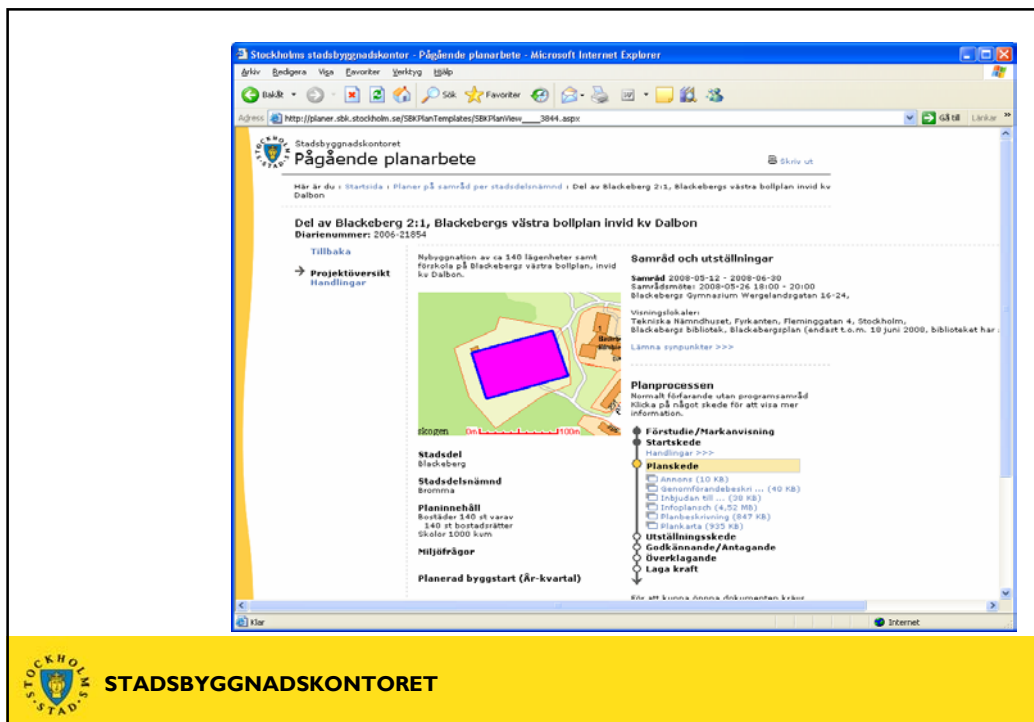

e-Archive within the city planning administration

Conclusions from the pilot studie:

- Building an e-archive based on the OAIS-model
- Digitalize most used parts of the archive, scan papers and microfilm
- Gradually introduce new cases
- Create e-services so citizens/customer can use the e-archive from Internet

Why e-Archive ?

- To secure digital information
- Legal requirements often demand secure and standardized archiving, including future accessing and long term preservation
- Documents are frequently used both within the administration and from customers
- Access from any place
- Our goal is to integrate a total digital chain from an application to archive
- We are ready for a huge change



STADSBYGGNADSKONTORET

Building an e-archive with the OAIS framework

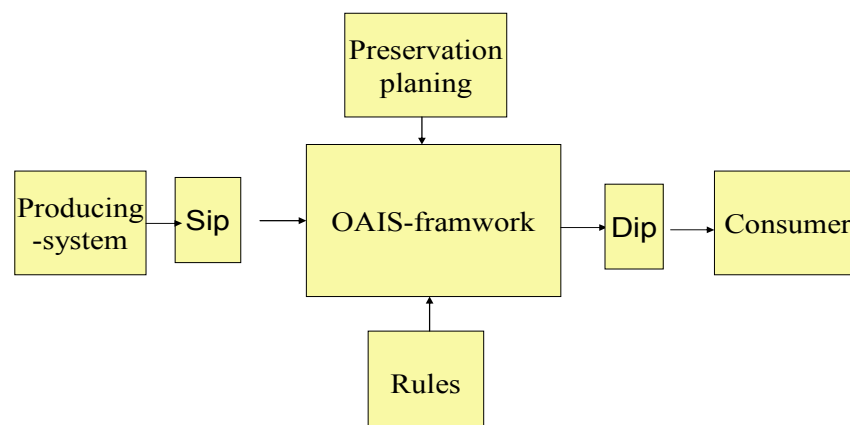

STADSBYGGNADSKONTORET

Filling the archive

Scanned 5000 valid detailed development plans

Scanned 2 million microfich with blue prints from 1718

Scanned documents for landregistration from 1880



STADSBYGGNADSKONTORET

Total digital case and document chain

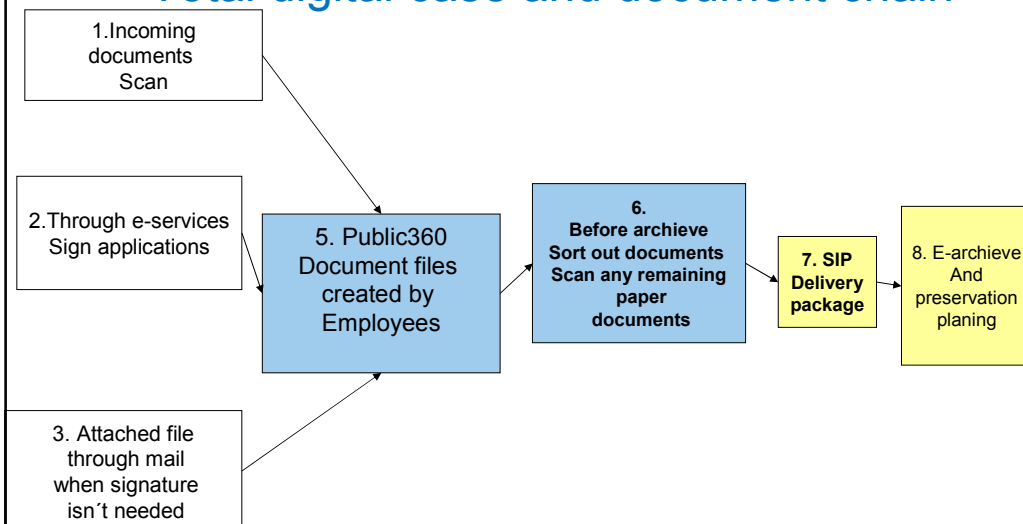

STADSBYGGNADSKONTORET

Stockholms stadsbyggnadskontor - Pågående planarbete - Microsoft Internet Explorer

Arkiv Redigera Visa Favoriter Verktyg Hjälp

E-service for citizens Länkar »

Du kan välja att söka på ärenden och tillhörande dokument under fliken "Ärenden" eller enbart söka på enskilda handlingar under fliken "Övriga handlingar".

Ange ett eller flera "sökbegrepp" och klicka på "Sök".

Ärenden **Övriga handlingar**

Enkelt sökning Till avancerad sökning

Pågående ärende Arkiverade ärenden Alla ärenden

Ärende

Adress (ex. Fleminggatan 4) ? <input type="text"/>	Fastighetsbeteckning (ex. Aida 3) ? <input type="text" value="Abborren"/>
Sök adress	Sök fastighetsbeteckning
Stadsdel [--- Alla stadsdelar ---]	Populärnamn (ex. Globen) ? <input type="text"/>
Ärendegrupp [--- Alla ärendetyper ---]	Sök populärnamn Rensa
Diariplansbeteckning	Ord i ärendemening ? <input type="text"/>
<input checked="" type="radio"/> Ärendestart (ex. 2005-06-01) ? Från <input type="text"/> - Till <input type="text"/>	Diarienummer (ex. 2003-01877) ? <input type="text"/>

Dokument i ärende

Dokumenttyp [--- Alla dokumenttyper ---]	Ord i dokumentbeskrivning ? <input type="text"/>
Dokumenttyp underkategori [--- Alla underkategorier ---]	

Visa resultat sorterat på
Ärende

Sökningar

Avancerad sökning >>>
Övriga handlingar >>>

Relaterade tjänster

Pågående planer >>>
Gällande planer >>>
Bygglös-service (inloggning)

Stadsbyggnadskontoret
Box 8314
104 20 Stockholm

Besöksadress:
Fleminggatan 4
Tel: 08-508 26 000
Skicka e-post till
stadsbyggnadskontoret

Lokalt intranät 10:36

Start Inbax - Microsoft ... Presentationer Kartdagarna jönkö... tipax admin web - ... tipax Archive - Arki... Stockholms sta...

Thank you

birgitta.stenback@sbk.stockholm.se