

Presented at the FIG e-Working Week 2021,
21-25 June 2021 in Virtuality in the Netherlands

Experience Versus Expectation

The Effect of Land Development Professionals' Decisions on Sense of Community, Sense of Place, and Flexibility of Tenure

Claire Buxton
LCS(NZ), BSURV - University of Otago
Project Manager, Underhill Geomatics Ltd

#11078

Tuesday, 22 June, 22:00–23:30

08.5 - Urban Challenges – strategies for sustainable and inclusive cities

The Inspiration





Urban sprawl

The rapid expansion of the geographic extent of cities and towns, often characterized by low-density residential housing, single-use zoning, and increased reliance on the private automobile for transportation.

<https://www.britannica.com/topic/urban-sprawl>

Contents

01

Research Methods

Qualitative vs Quantitative

02

Case Study

Kairangi Village
Wellington, NZ

03

Discussion on Findings

- Housing, diversity, and sense of community
- No man's land
- Unit Title vs Fee Simple



Objectives

1

End-users' perspective

2

*Development
professionals' perspective*

3

Literature review

Part 1:

Research Methods



CULTURALLY RESPONSIVE METHODOLOGIES



EDITED BY Mere Berryman • Suzanne SooHoo • Ann Nevin

Advanced Research Methods in the Built Environment



WILEY-BLACKWELL EDITED BY
ANDREW KNIGHT & LES RUDDOCK



Part 2:
Case Study

Kairangi Village Date of Photo: February, 2017

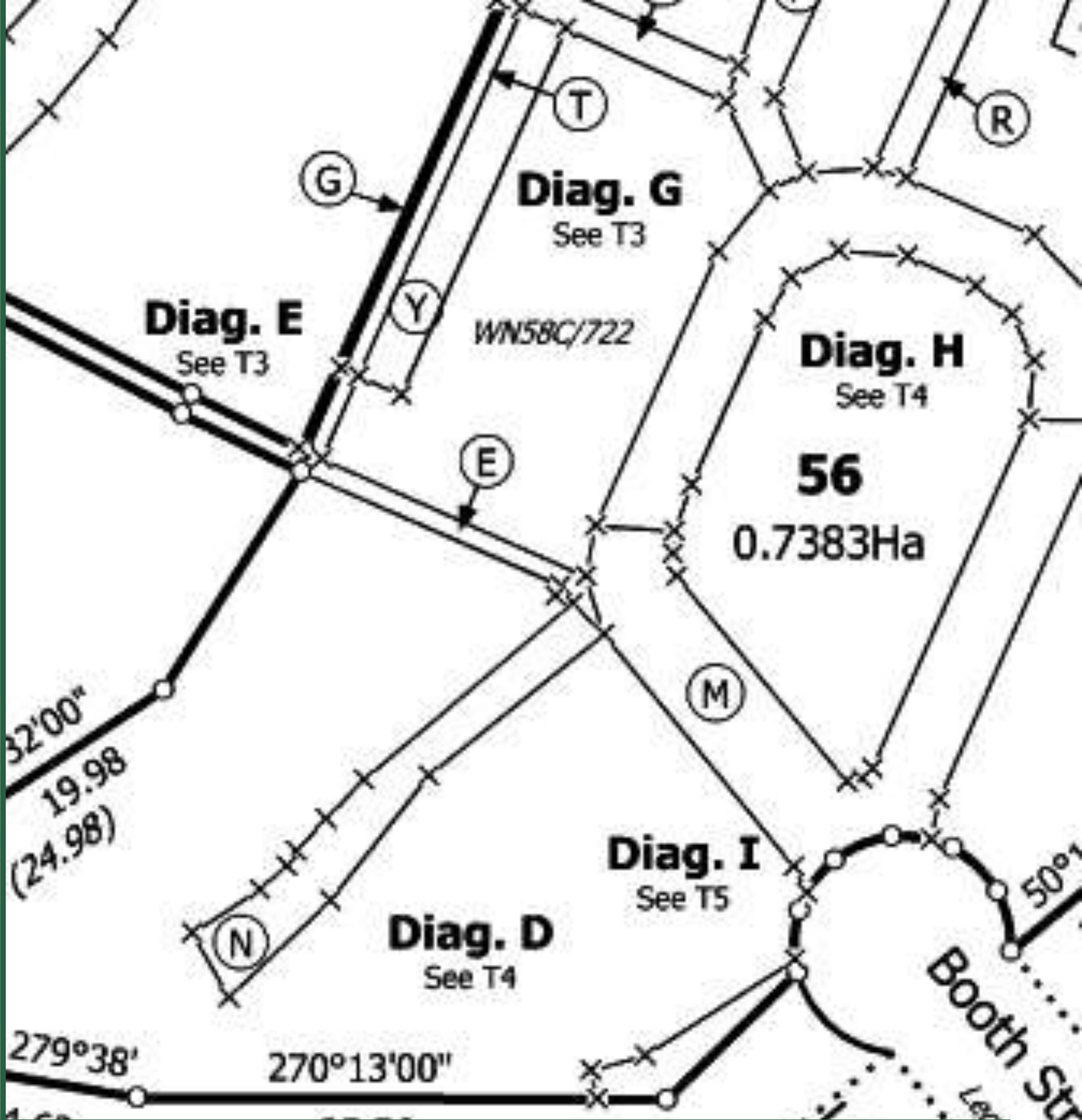
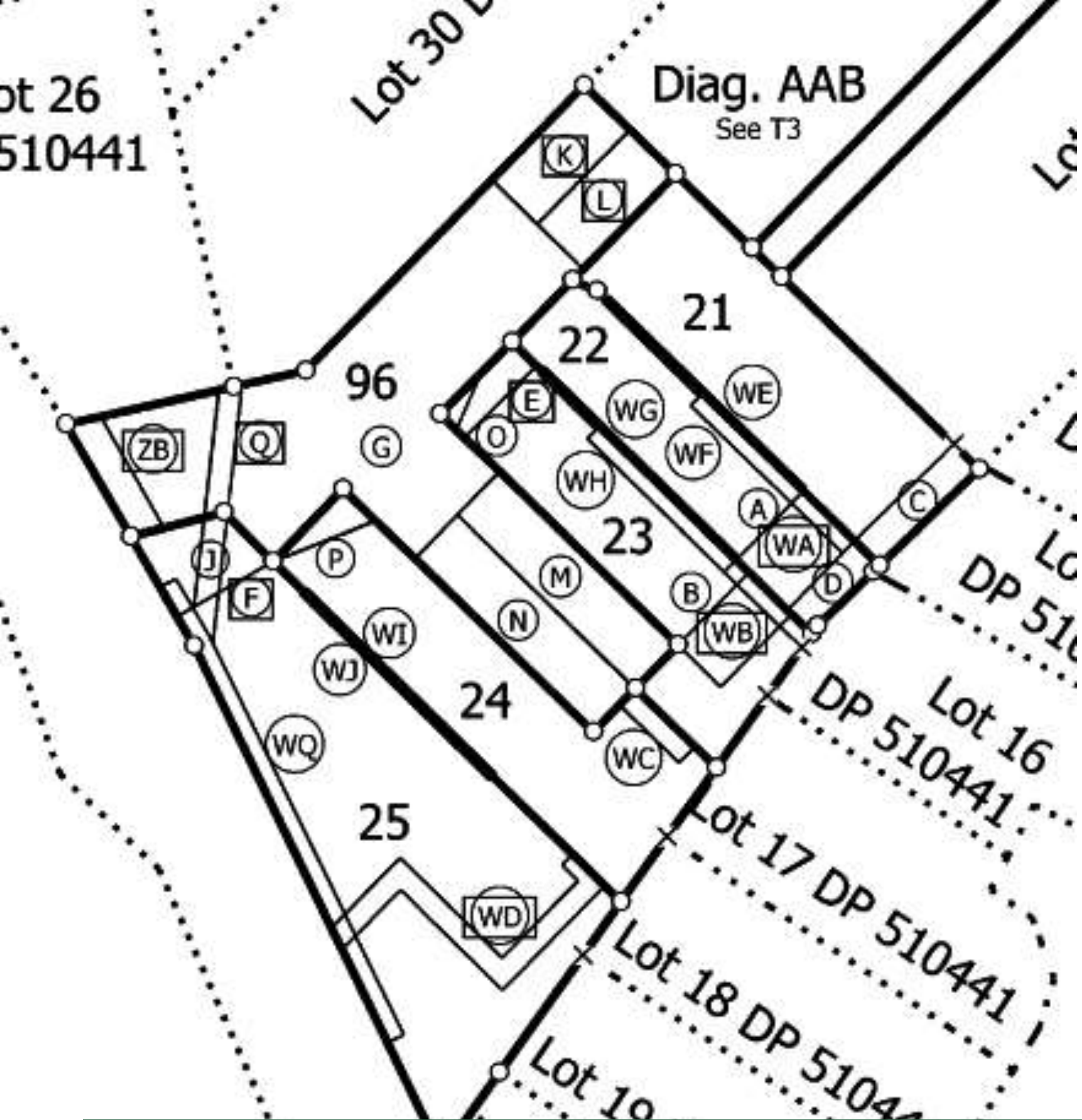

Figure shows: Snapshots of the easements on Kairangi Rise (left) and Kairangi Village (right)

Rubbish ^{Pets} Garden
Financial ^{Staging}
Maintenance
E.M. ^{Noise} Market ^{Bus}
Lighting ^{Parking}
Walk
Insurance

Part 3:

Discussion
on Findings

?

Affordable Housing = Diversity = Sense of Community

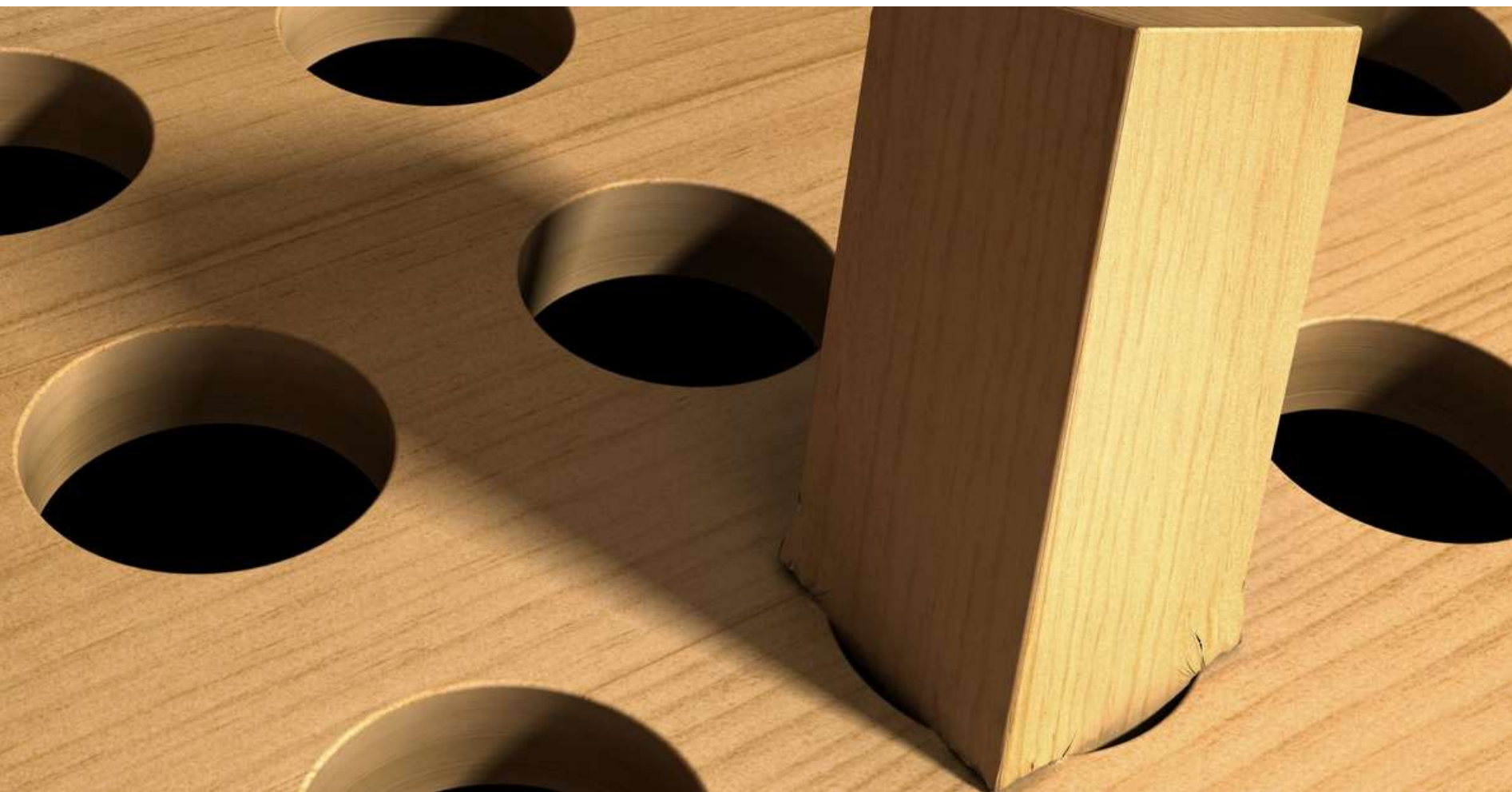

Next Steps

Scale Up

Apply this research to high-density

User-centric research

Apply qualitative research methods more often

Return for long-section

Repeat this study of Kairangi in 5-10 years



Author



Claire Buxton

Licensed Cadastral
Surveyor (NZ)

Researcher & Author

LinkedIn

<https://www.linkedin.com/in/claire-buxton-088a8285/>

Acknowledgements

Research Support and Guidance

DR MICK
STRACK

Senior Lecturer /
Otago University
Research Supervisor

DR JAMES
BERGHAN

Lecturer / Otago
University / Te
Rarawa, Te Aupōuri
Guidance & Review

DR DAVID
GOODWIN

Senior Lecturer /
Otago University
Review

Email Address

clairelouisebuxton@gmail.com



Claire Buxton
LCS(NZ), BSURV - University of Otago
Project Manager, Underhill Geomatics Ltd

#11078

Tuesday, 22 June, 22:00–23:30

08.5 - Urban Challenges – strategies for sustainable and inclusive cities

Experience Versus Expectation

The Effect of Land Development Professionals' Decisions on
Sense of Community, Sense of Place, and Flexibility of Tenure

